

Patient report

Bio-Rad DATE: 10/24/2019
D-10 TIME: 11:34 AM
S/N: #DJ4I016123 Software version: 4.30-2
Sample ID: 10494249
Injection date 10/24/2019 10:49 AM
Injection #: 15 Method: HbA1c
Rack #: --- Rack position: 3

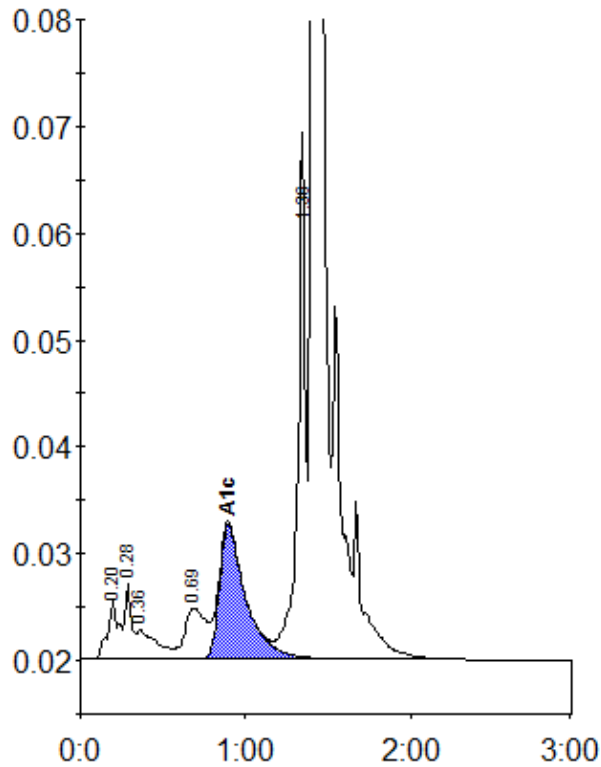

Peak table - ID: 10494249

Peak	R.time	Height	Area	Area %
A1a	0.20	5488	25748	1.0
A1b	0.28	7000	20183	0.8
Unknown	0.36	2711	22219	0.9
LA1c/CHb-1	0.69	4736	42934	1.7
A1c	0.89	12615	140352	7.4
P3	1.36	44180	162124	6.3
A0	1.41	711791	2174887	84.0
Total Area:		2588448		

Concentration:	%
A1c	7.4